Link to article: https://discover.claromentis.com/knowledgebase/articles/314

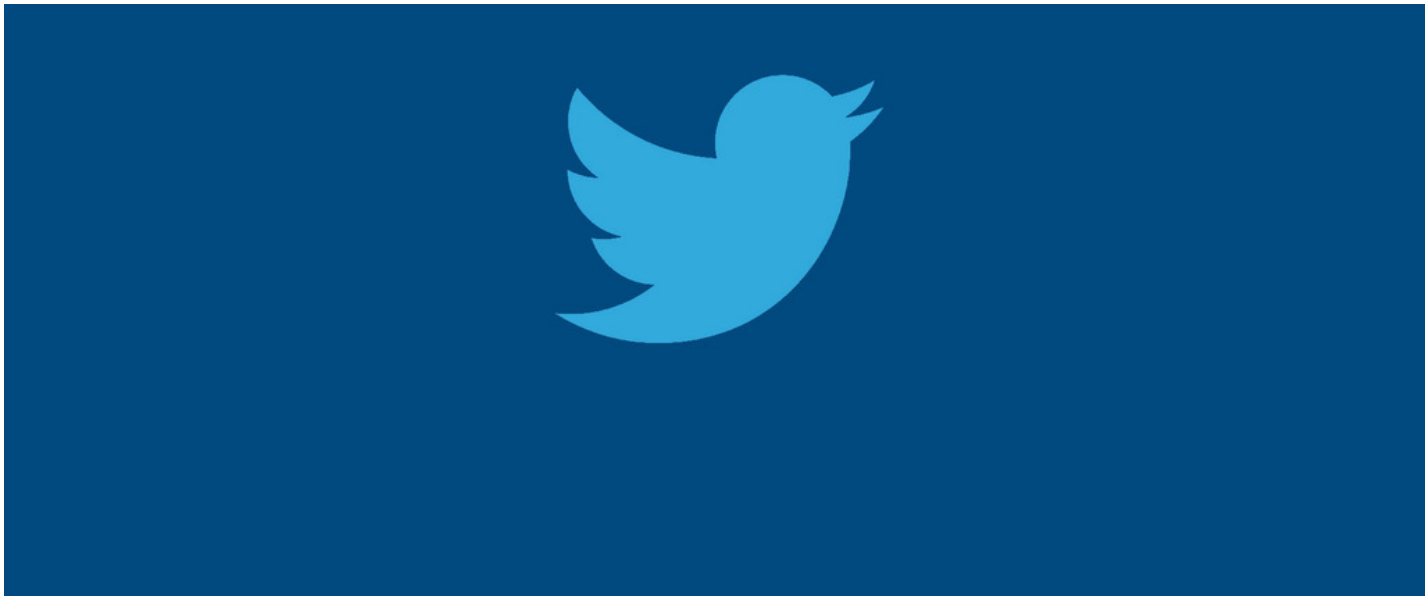

How to embed Twitter Feed into Pages

Archived

Overview

How to embed twitter feed into Pages using Embed Component.

Step 1

Go to

https://publish.twitter.com/

Enter Twitter URL you wish to embed for example https://twitter.com/claromentis and select Embedded Timeline.

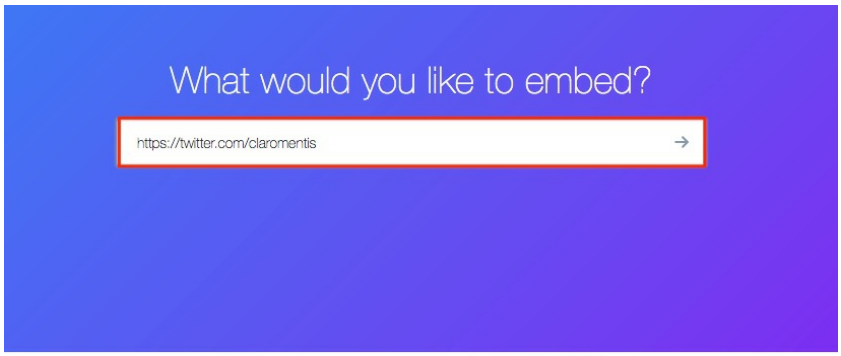

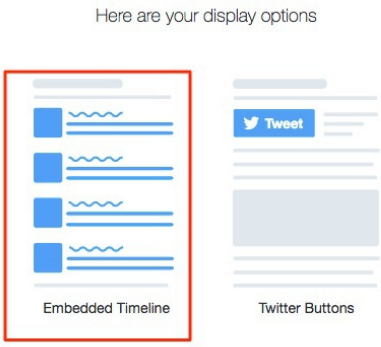

Step 2

Copy the code by clicking "**Copy Code**" button

Step 3

Paste it on your page by selecting **Embed** Component in Pages

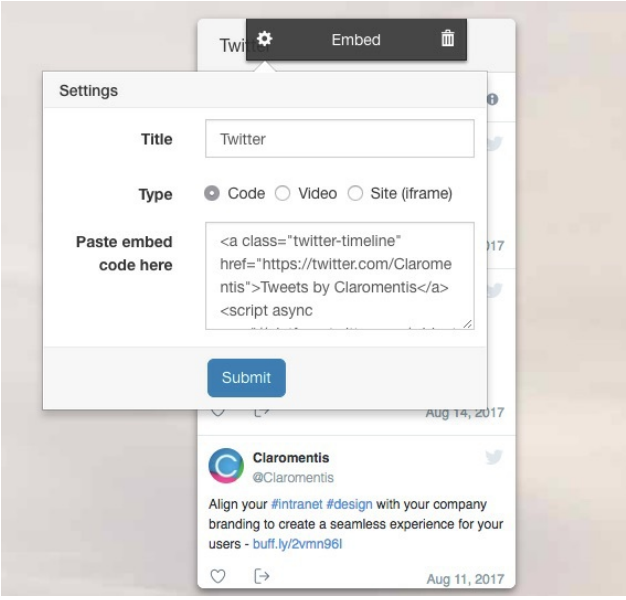

Last modified on 25 July 2023 by Hannah Door

Created on 15 August 2017 by Michael Christian